

7. **18/01531/FULLS (PERMISSION) 13.06.2018**
SITE: The Star Inn, East Tytherley Road, Lockerley,
SO51 0LW **EAST TYTHERLEY**

10 – 19

CASE OFFICER: Graham Melton

APPLICATION NO.	18/01531/FULLS
SITE	The Star Inn, East Tytherley Road, Lockerley, SO51 OLW, EAST TYTHERLEY
COMMITTEE DATE	28 th August 2018
ITEM NO.	7
PAGE NO.	10 – 19

1.0 UPDATE

1.1 An amended drawing has been received and is attached to this update paper for reference, superseding the drawing on page 19 of the Agenda report. The sole difference between the two drawings is the additional annotation of a 1m high picket fence, serving to enclose the private seating area for Room 1 from the existing garden area of the public house.

2.0 RECOMMENDATION

2.1 No change.

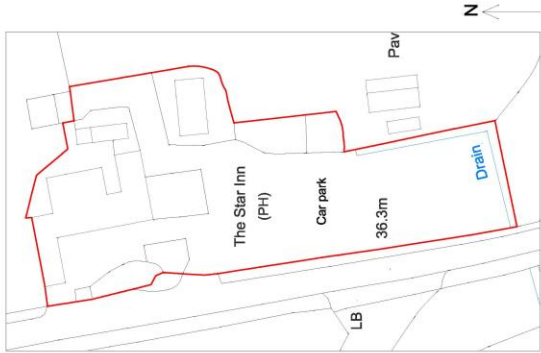

Block Plan - As Existing 1:500

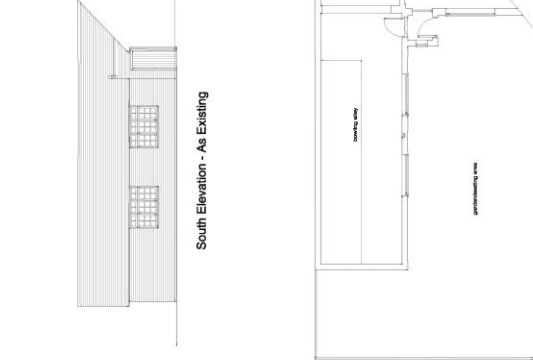

Ground Floor Plan - As Existing

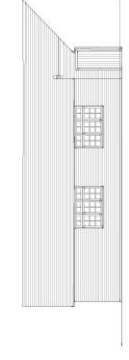

South Elevation - As Existing

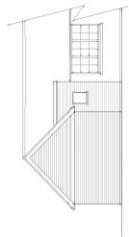

West Elevation - As Existing



North Elevation - As Existing



East Elevation - As Existing

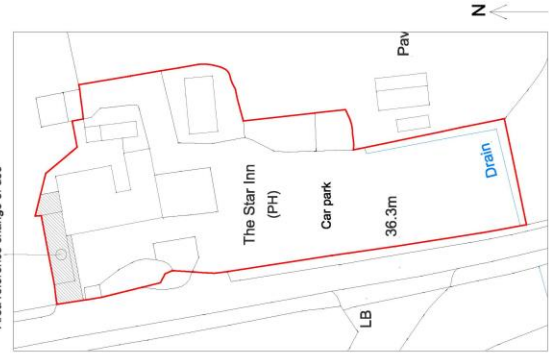

Block Plan - As Proposed 1:500

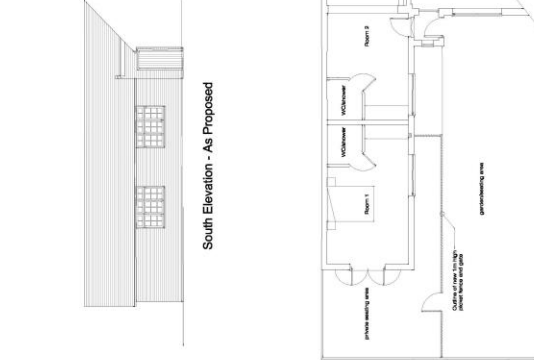

Ground Floor Plan - As Proposed

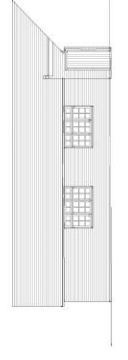

South Elevation - As Proposed

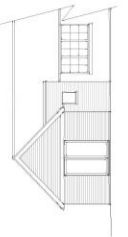

West Elevation - As Proposed

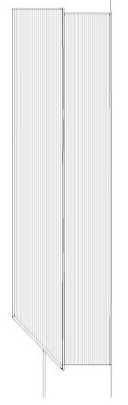

North Elevation - As Proposed



East Elevation - As Proposed

Notes added re new packet	Issued for Planning Application	NJ 01-06-18
Rev.	By	Date
-		NJ 13-06-18

Willern Architecture Ltd
 Middle House, 3 Sampson Close
 10000, 10000, 10000, 10000
 07950 200258
 Project
 The Star Inn, East Tytherley Road,
 Romsey, SO51 0LW
 Client
 The Star Inn

Title Plans and Elevations - As Existing and Proposed			
Date	June 18	Drawn By	NJ
Job No.	W18-004	Drawing No.	001
Scale	1:100	Revision	A